

CAT. No.

57425X1.2M

IEC 60320 C-14 POWER ENTRY MODULE, 10 AMPERE 250 VOLT, SINGLE POLE, SNAP-IN MOUNT FOR 1.2 mm THICK PANEL, THERMOPLASTIC POLYAMID 6.6, BRASS NICKEL PLATED TERMINALS AND CONTACTS, FUSE DRAWER FOR 5 x 20 mm FUSE AND SPARE FUSE COMPARTMENT, 3.5 x 0.8 mm (0.138" x 0.032") SOLDER TERMINALS, 2 POLE-3 WIRE GROUNDING, BLACK.

APPROVALS	C(UR)US <input checked="" type="checkbox"/> ENEC 10 <input checked="" type="checkbox"/> CCC <input checked="" type="checkbox"/> VDE <input checked="" type="checkbox"/> UL <input checked="" type="checkbox"/>
CERTIFICATIONS	REACH <input checked="" type="checkbox"/> ROHS <input checked="" type="checkbox"/> ROHS2 (2011/65/EU) <input checked="" type="checkbox"/> ROHS3 (2015/863, 2017/2012) <input checked="" type="checkbox"/> CHINA ROHS <input checked="" type="checkbox"/> CE <input checked="" type="checkbox"/>
STANDARDS	IEC 60320 C-14 <input checked="" type="checkbox"/> IEC 60320-1 <input checked="" type="checkbox"/> IEC 60127-6 <input checked="" type="checkbox"/> IEC 61058-1 <input checked="" type="checkbox"/> UL 60320-1 <input checked="" type="checkbox"/> CSA C22.2 No. 42 <input checked="" type="checkbox"/>

**DESCRIPTION:**

PANEL MOUNT: SNAP-IN VERSION FROM FRONT SIDE  
APPLIANCE INLET, PIN TEMPERATURE 70°C, PROTECTION CLASS I

ALL DIMENSIONS ARE IN MILLIMETERS

**TECHNICAL DATA:**

RATINGS IEC: 10A/250VAC; 50HZ  
RATINGS UL/CSA: 10A/250VAC; 60HZ  
DIELECTRIC STRENGTH: >2KVAC BETWEEN L-N  
>2KVAC BETWEEN L/N-PE  
(1MIN/50HZ)  
ALLOWABLE OPERATION TEMP: -25°C TO +70°C  
DEGREE OF PROTECTION: FROM FRONT SIDE IP40 ACC TO IEC 60529  
PROTECTION CLASS: SUITABLE FOR APPLIANCES WITH PROTECTION CLASS I ACC TO IEC 61140  
MATERIAL, HOUSING: THERMOPLASTIC, BLACK, UL 94V-0

**ADDITIONAL SIZES:**

CATALOG No	DESCRIPTION
57425X1.0M	1.0mm THICK PANELS
57425	1.5mm THICK PANELS
57425X2.0M	2.0mm THICK PANELS
57425X2.5M	2.5mm THICK PANELS
57425X3.0M	3.0mm THICK PANELS

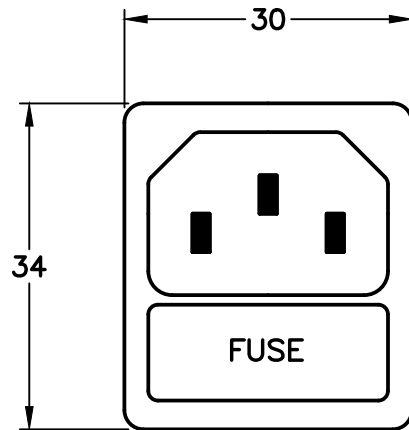

**IEC 60320 C-14  
FRONT VIEW**

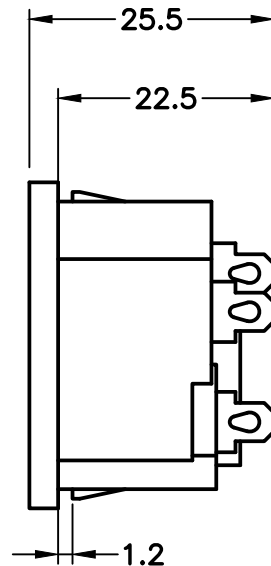

**SIDE VIEW**

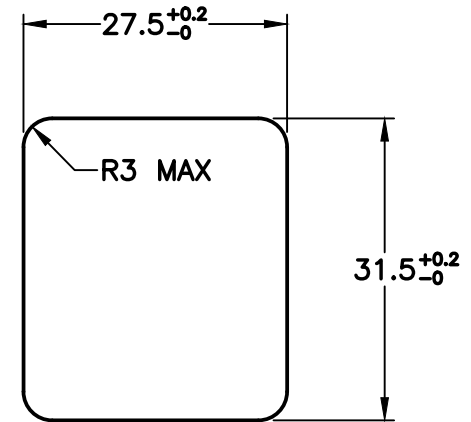

**MOUNTING  
DIMENSIONS**