

|                               |  |
|-------------------------------|--|
| CAT. No.<br><b>57315X3.0M</b> | IEC 60320 C-14 POWER INLET, 15 AMPERE 250 VOLT, SNAP-IN PANEL MOUNT FOR 3.0 mm THICK PANEL, 3.5 x 0.8 mm (0.138" X 0.032") SOLDER TERMINALS, 2 POLE-3 WIRE GROUNDING, IP30 RATED, BLACK. |
|-------------------------------|--|

|                |   |
|----------------|---|
| APPROVALS      | C(RU)US <input checked="" type="checkbox"/> ENEC 10 <input checked="" type="checkbox"/> CCC <input checked="" type="checkbox"/> VDE <input checked="" type="checkbox"/>   |
| CERTIFICATIONS | REACH <input checked="" type="checkbox"/> ROHS <input checked="" type="checkbox"/> ROHS2 (2011/65/EU) <input checked="" type="checkbox"/> ROHS3 (2015/863, 2017/2012) <input checked="" type="checkbox"/> CHINA ROHS <input checked="" type="checkbox"/> CE <input checked="" type="checkbox"/> |
| STANDARDS      | IEC 60320 C-14 <input checked="" type="checkbox"/> IEC 60320-1 <input checked="" type="checkbox"/> UL 60320-1 <input checked="" type="checkbox"/> CSA C22.2 No. 60320-1 <input checked="" type="checkbox"/>   |

**DESCRIPTION:**

PANEL MOUNT: SNAP-IN MOUNTING FROM FRONT SIDE  
 APPLIANCE INLET, PIN TEMPERATURE 70°C, PROTECTION CLASS I

ALL DIMENSIONS ARE IN MILLIMETERS

**TECHNICAL DATA:**

RATINGS IEC: 10A/250VAC; 50HZ  
 RATINGS UL/CSA: 15A/250VAC; 60HZ  
 DIELECTRIC STRENGTH: >2KVAC BETWEEN L-N  
 >2KVAC BETWEEN L/N-PE (1MIN/50HZ)  
 ALLOWABLE OPERATION TEMP: -25°C TO +70°C  
 DEGREE OF PROTECTION: FROM FRONT SIDE IP30 ACC TO IEC 60529  
 PROTECTION CLASS: SUITABLE FOR APPLIANCES WITH PROTECTION CLASS I ACC TO IEC 61140  
 MATERIAL, HOUSING: THERMOPLASTIC, BLACK, UL 94V-0

**ADDITIONAL SIZES:**

| CATALOG No | DESCRIPTION        |
|------------|--------------------|
| 57315X1.0M | 1.0mm THICK PANELS |
| 57315X1.2M | 1.2mm THICK PANELS |
| 57315      | 1.5mm THICK PANELS |
| 57315X2.0M | 2.0mm THICK PANELS |
| 57315X2.5M | 2.5mm THICK PANELS |

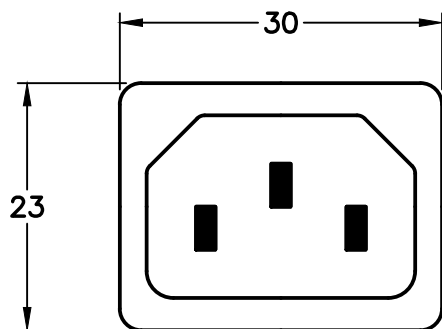

**IEC 60320 C-14  
FRONT VIEW**

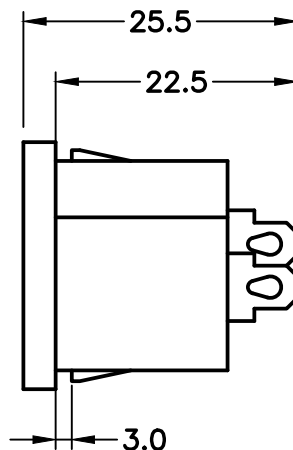

**SIDE VIEW**

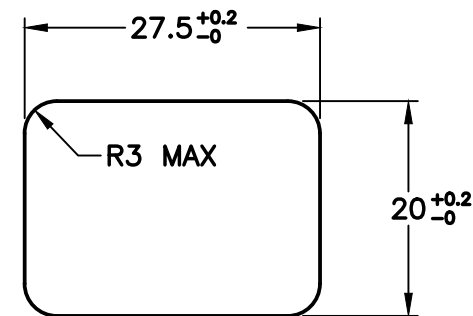

**MOUNTING  
DIMENSIONS**