

CAT. No. 57315X2.0M	IEC 60320 C-14 POWER INLET, 15 AMPERE 250 VOLT, SNAP-IN PANEL MOUNT FOR 2.0 mm THICK PANEL, 3.5 x 0.8 mm (0.138" X 0.032") SOLDER TERMINALS, 2 POLE-3 WIRE GROUNDING, IP30 RATED, BLACK.					
APPROVALS	C(RU)US <input checked="" type="checkbox"/>	ENEC 10 <input checked="" type="checkbox"/>	CCC <input checked="" type="checkbox"/>	VDE <input checked="" type="checkbox"/>		
CERTIFICATIONS	REACH <input checked="" type="checkbox"/>	ROHS <input checked="" type="checkbox"/>	ROHS2 (2011/65/EU) <input checked="" type="checkbox"/>	ROHS3 (2015/863, 2017/2012) <input checked="" type="checkbox"/>	CHINA ROHS <input checked="" type="checkbox"/>	CE <input checked="" type="checkbox"/>
STANDARDS	IEC 60320 C-14 <input checked="" type="checkbox"/>	IEC 60320-1 <input checked="" type="checkbox"/>	UL 60320-1 <input checked="" type="checkbox"/>	CSA C22.2 No. 60320-1 <input checked="" type="checkbox"/>		

DESCRIPTION:

PANEL MOUNT: SNAP-IN MOUNTING FROM FRONT SIDE
 APPLIANCE INLET, PIN TEMPERATURE 70°C, PROTECTION CLASS I

ALL DIMENSIONS ARE IN MILLIMETERS

TECHNICAL DATA:

RATINGS IEC: 10A/250VAC; 50HZ
 RATINGS UL/CSA: 15A/250VAC; 60HZ
 DIELECTRIC STRENGTH: >2KVAC BETWEEN L-N
 >2KVAC BETWEEN L/N-PE (1MIN/50HZ)
 ALLOWABLE OPERATION TEMP: -25°C TO +70°C
 DEGREE OF PROTECTION: FROM FRONT SIDE IP30 ACC TO IEC 60529
 PROTECTION CLASS: SUITABLE FOR APPLIANCES WITH PROTECTION CLASS I ACC TO IEC 61140
 MATERIAL, HOUSING: THERMOPLASTIC, BLACK, UL 94V-0

ADDITIONAL SIZES:

CATALOG No	DESCRIPTION
57315X1.0M	1.0mm THICK PANELS
57315X1.2M	1.2mm THICK PANELS
57315	1.5mm THICK PANELS
57315X2.5M	2.5mm THICK PANELS
57315X3.0M	3.0mm THICK PANELS

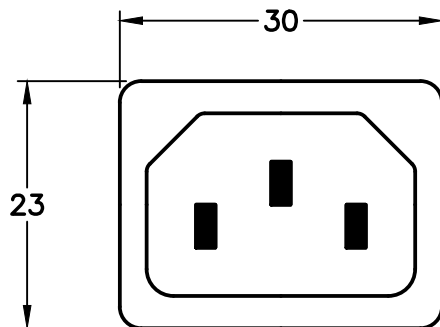

**IEC 60320 C-14
FRONT VIEW**

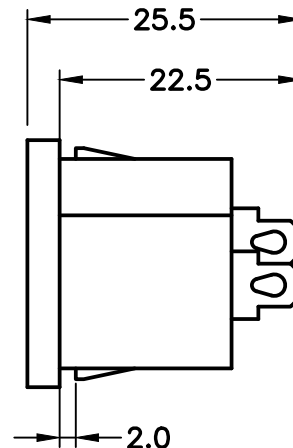

SIDE VIEW

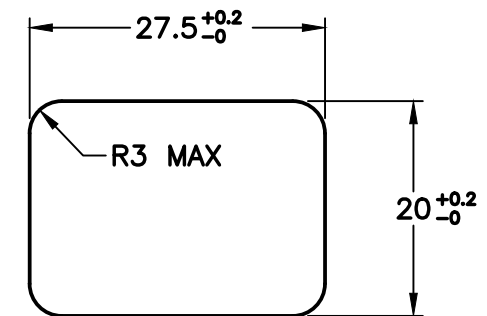

**MOUNTING
DIMENSIONS**